

GEORGE T. DUNHAM  
SURVEYING & SUBDIVIDING  
DELAVAN, WISCONSIN

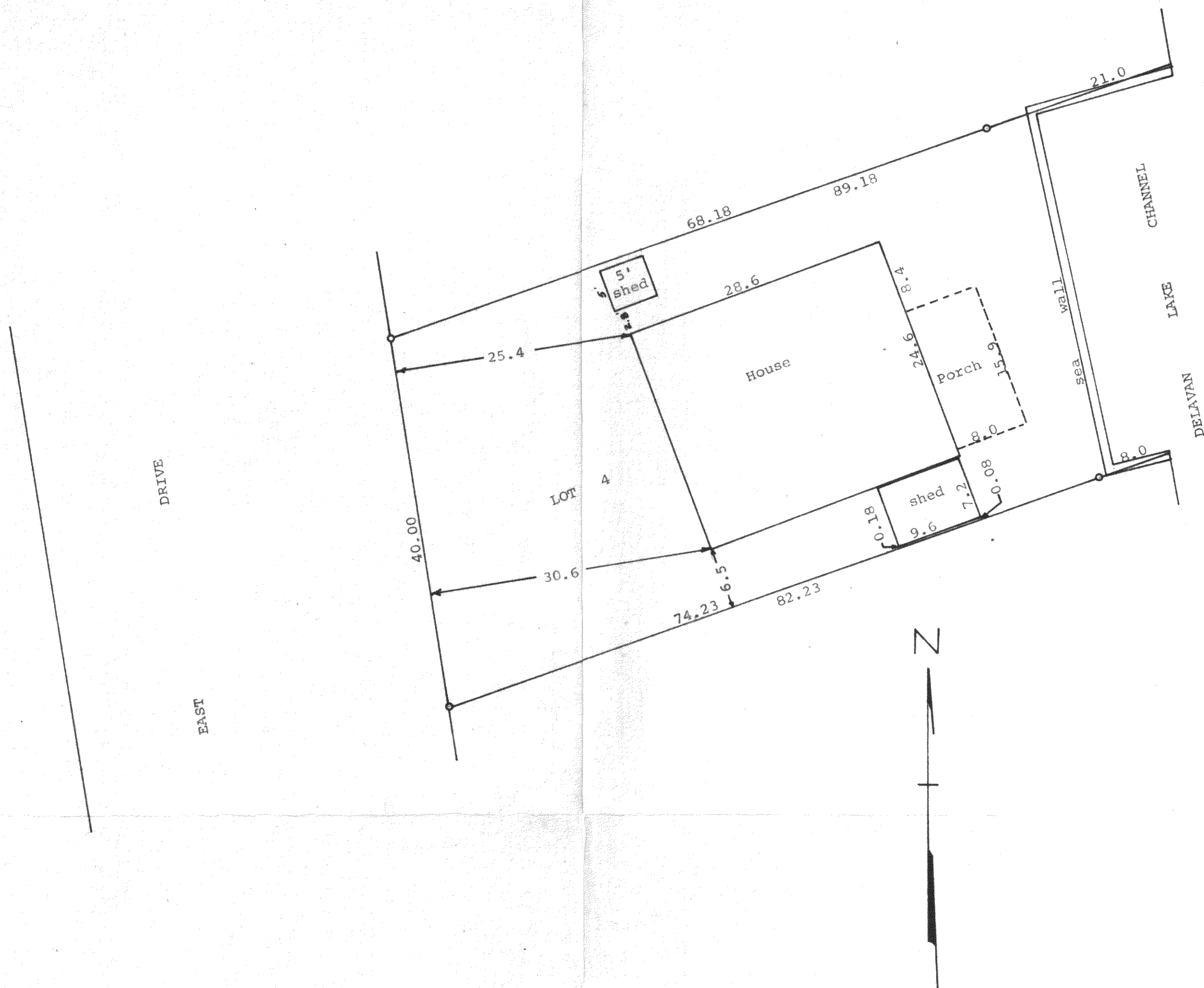

Scale - 1" = 10'  
● = Iron Pipe

STATE OF WISCONSIN) SS  
COUNTY OF WALWORTH)

I, George T. Dunham, Surveyor, certify that I have surveyed the property described as follows,  
Lot 4, Block 2 of South Shore Manor Subdivision, Town of Delavan, Walworth County, Wisconsin,  
and that the above plat is an accurate survey and a true representation thereof and correctly shows the exterior boundary lines and location of buildings on said property and the correct measurements thereof.  
November 2, 1971

*George T. Dunham*  
George T. Dunham, Surveyor

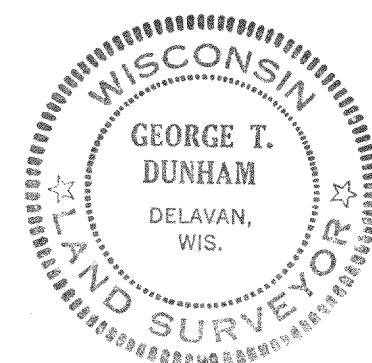

FSS-31

216-420